

---

Wednesday, May 14, 2014

## Trash-Landfill RFP Questions

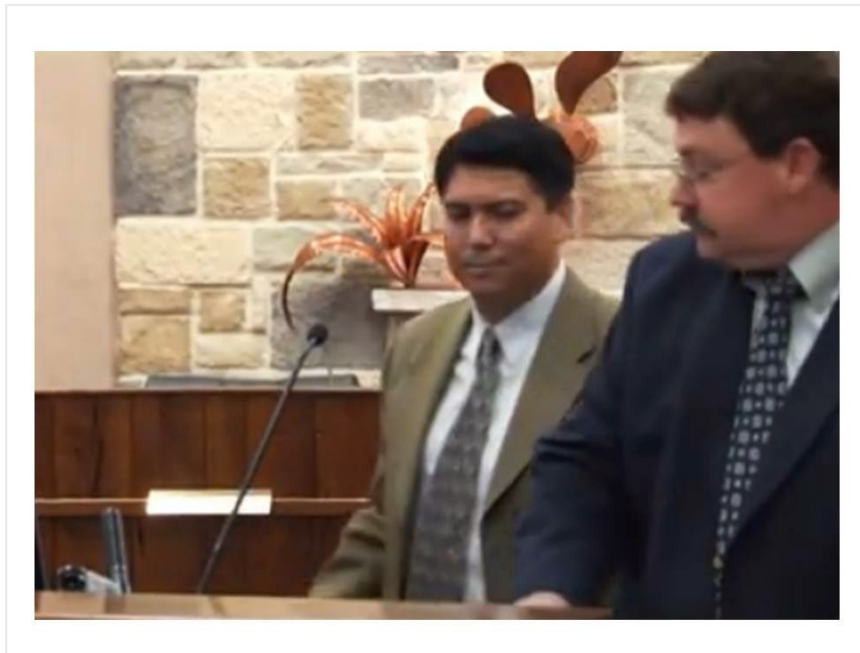

I found a number of RFP Addendum questions interesting. They are:

**Q:** The current entrance facilities are owned by Trashaway. Does the City have an agreement for transfer of those facilities to a successful respondent?

**Response:** The entrance facilities as detailed are owned by Trashaway Services. The City has no agreement or expectations of an agreement for transfer or sale of these facilities.

**Q:** Will the City accept carts manufactured outside the United States?

**Response:** Carts manufactured within the United States are preferred but not required.

**Q:** Where will residents be required to place their carts for collection?

**Response:** Residences with rear garage access in alleys shall be collected in the alley. All other residences will have collection services performed on the street.

**Q:** Is there excess waste located outside the existing Landfill permit boundary?

**Response:** No

**Q:** Have there been any Notices of Violations (NOVs) in the last three years at the Landfill?

**Response:** No

**Q:** Dead Animal Acceptance: Provide the quantity of dead animals disposed of from the City Animal Shelter.

**Response:** Approximately 8,720 carcasses last year.

**Q:** Does the storm debris from 1995 have to be relocated at the Landfill?

**Response:** No. All debris resulting from the storm in 1995 was placed with an allowance by the TCEQ.

**Q:** Remaining Disposal Capacity – Cell 11A Airspace – Page 5: What is the estimated completion date and an estimated cost of construction of Cell 11A.

**Response:** Estimated time of completion for Cell 11A is June 2014. The cost to construct the cell is not anticipated to exceed \$1.3 million.

I'm sure there are more tantalizing tidbits in the bid documents. I welcome anyone to share their findings.

by PEU Report/State of the Division at 12:07 AM 0 comments 